King County, Washington

Ownership and Land Use, FERC No. P-14110

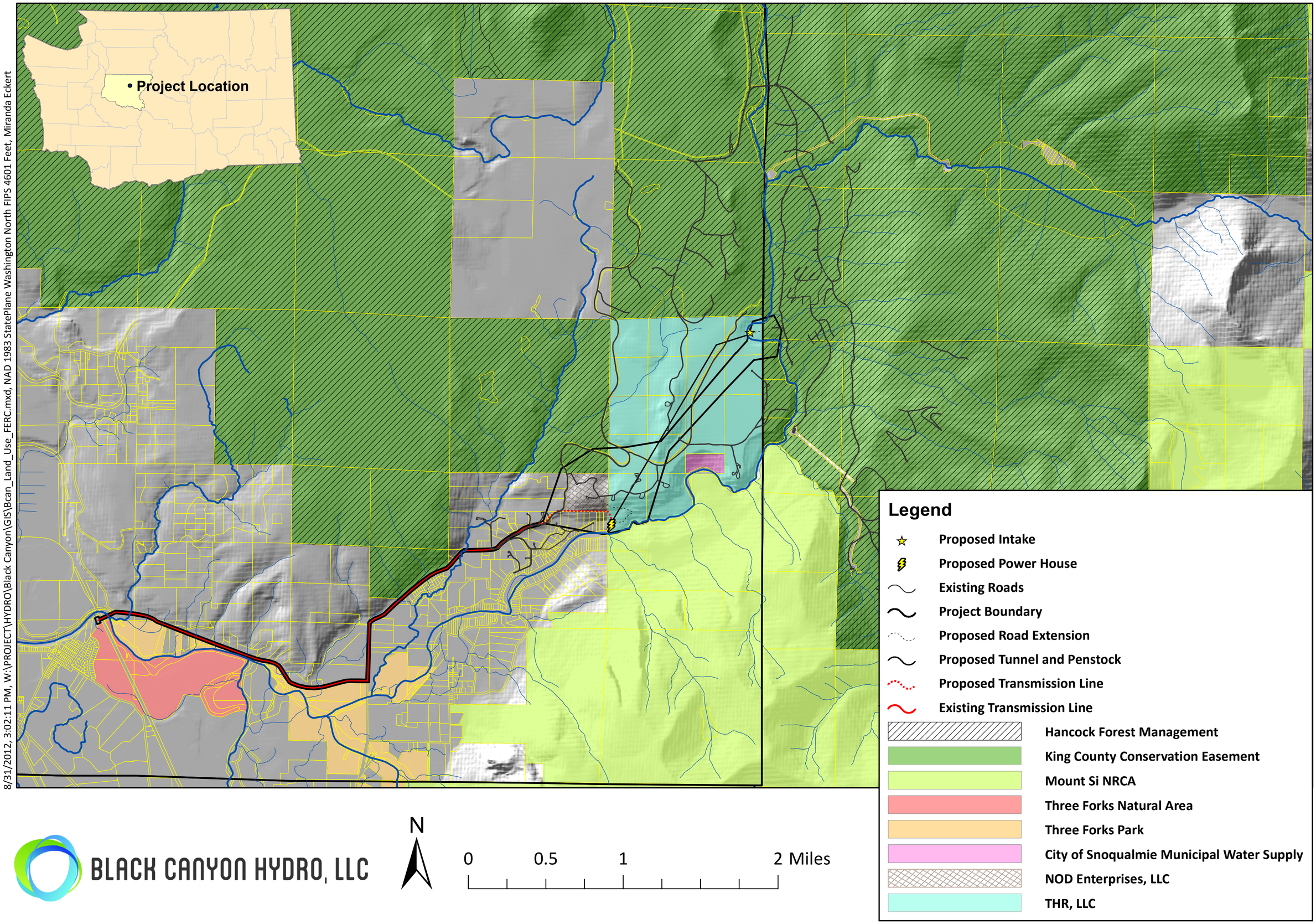

BLACK CANYON HYDRO, LLC

8/31/2012, 3:02:11 PM, W:\PROJECT\HYDRO\Black Canyon\GIS\Bcan_Land_Use_FERC.mxd, NAD 1983 StatePlane Washington North FIPS 4601 Feet, Miranda Eckert